TE DEUM
ET
JUBILATE,
FOR
VOICES and INSTRUMENTS,

Perform'd before the

QUEEN, LORDS, and COMMONS, at the Cathedral-Church of St. *PAUL*,

ON THE

THANKSGIVING-DAY,

FOR THE

Glorious SUCCESSES of Her MAJESTY'S Army the laſt CAMPAIGN.

COMPOS'D

By the late Famous Mr. HENRY PURCEL.

THE SECOND EDITION.

LONDON.

Sold by J. WALSH, Servant to Her MAJESTY, at the *Harp* and *Hoboy* in *Katherine-Street*, near *Somerſet-Houſe* in the *Strand*; J. HARE, Inſtrument-Maker, at the *Golden Viol* and *Flute* in *Cornhill*, near the *Royal Exchange*; and P. RANDALL, Inſtrument-Seller, at the *Violin* and *Lute*, by *Paulſgrave-Head Court*, without *Temple-Bar*, in the Strand.

TE DEUM

AND

JUBILATE

FOR

VOICES and INSTRUMENTS

Performed before the

QUEEN, Lords and Commons, at the Cathedral-Church of St. PAUL,

ON THE

THANKSGIVING-DAY

FOR THE

Glorious Success of Her MAJESTY'S Army the 18th CAMPAIGN.

COMPOS'D

By the late Famous Mr. HENRY PURCELL.

THE SECOND EDITION.

LONDON:

Sold by J. WALSH, Servant to Her MAJESTY, at the Harp and Hoboy in Katherine-Street, near Somerset-House in the Strand; J. HARE, Printer to the City of London, at the Printing-Press in Cornhill, near the Royal Exchange; and P. RANDALL, Bellman-Yard, in the Vine and Hops, by Fleet-street-End, 1713. Where are likewise Sold the Anthems, in the Organ.

J. S. Smith.

TE DEUM & JUBILATE,

FOR

VOICES

AND

INSTRUMENTS,

Made for

S^t. Cæcilia's Day, 1694.

By the late Mr. *HENRY PURCELL.*

LONDON,

Printed by *J. Heptinſtall*, for the Author's Widow, and are to be Sold by *Henry Playford*, at his Shop in the *Temple-Change* in *Fleetſtreet*, 1697.

TE DEUM & JUBILATE

FOR

VOICES

AND

INSTRUMENTS.

TO THE

Right Reverend Father in God,

NATHANIEL,

Lord Biſhop of *DURHAM.*

MY LORD,

THE Ambition I have to do the greateſt Honour I can to the Memory of my Dear Huſband, by inſcribing ſome of his beſt Compoſitions to the beſt Patrons both of the Science he profeſs'd, and of his Performances in it, is the faireſt Apology I can make to your Lordſhip; as it was the main Inducement to my ſelf for placing Your Lordſhip's Name before this Piece of Muſick. The Pains he beſtow'd in preparing it for ſo Great and Judicious an Auditory, were highly rewarded by their kind Reception of it when it was firſt Perform'd, and more yet by their Intention to have it repeated at their *Annual Meeting*; but will receive the laſt and higheſt Honour by your Lordſhip's favourable Reception of it from the Preſs, to which I have committed it, that I might at once gratifie the Deſires of ſeveral Gentlemen to ſee the Score, and at the ſame time give my ſelf an Opportunity to acknowledge, in the moſt Publick and Gratefull Manner, the many Favours Your Lordſhip has beſtow'd on my Deceaſed Huſband, and conſequently on

YOUR LORDSHIP's

Moſt Oblig'd, and moſt Humble Servant,

F. PURCELL.

TO THE

Right Reverend Father in God,

NATHANIEL

Lord Bishop of DURHAM

MY LORD,

THE Ambition I have to do the greatest Honour I can to the Memory of my Dear Husband, by inscribing some of his best Compositions to the best Patrons both of the Science he profess'd, and of his Performance in it, is the fairest Apology I can make to your Lordship; as it was the main Inducement to my Gift for placing Your Lordship's Name before this Piece of Musick. The Fairs he bestow'd in preparing it for the Great and Judicious an Audition, were highly rewarded by their kind Reception of it when it was first Performed, and more yet by their Intention to have it repeated at their Annual Meeting; but will receive the last and highest Honour by your Lordship's favourable Reception of it from the Press, to which I have committed it, that it might at once grace the Deities of several Columns to Ice the Score and at the same time give my Dear Husband Opportunity to acknowledge in the most Public and Grateful Manner, the many Favours your Lordship has bestowed on my Deceased Husband, and conduces to

YOUR LORDSHIP'S

Most Obliged, and most Humble Servant,

E. POURCELL.

TE DEUM & JUBILATE.

Prelude.

Trumpets.

Violins.

Verſe.

W E Prai — ſe thee, we Prai — ſe thee, O

We Prai — ſe thee, we Prai — ſe thee, O

We Prai — ſe thee, we Prai — ſe thee, O —

— — — — God, we acknowledge thee, we acknowledge thee to be the Lord;

— — — — God, we acknowledge thee, we acknowledge thee to be the Lord;

— — — — God, we acknowledge thee, we acknowledge thee to be the Lord;

CHORUS.

Trumpets.

Violins.

All, all the Earth doth Worſhip thee,

All, all, all the Earth doth Worſhip thee, the Father

All, all, all the Earth doth Worſhip thee, the Father e——

Cho. All, all, all the Earth doth Worſhip thee, the Father e——

the Father e——ver—lasting,

e——ver—lasting, the Father e——ver—

——ver—lasting, the Father e——

——ver——lasting, the Father e——--ver——lasting, the Father

the Father e——ver--lasting, e——ver—la—sting.

——lasting, the Father e——ver—lasting.

——ver-——lasting, the Father e——ver—lasting.

e——ver——lasting, e——ver——last——ing.

Verſe.

To thee all Angels cry a—lou———d, cry, cry a——loud,

To thee all Angels cry a—lou———d, cry, cry a--loud, the Heav'ns and

To thee all Angels cry a--lou———d, cry a--loud, the Heav'ns and

the Heav'ns and all the Pow'rs, the Heav'ns and all, and all the Pow'rs therein.

all the Pow'rs, the Heav'ns and all the Pow'rs, all the Pow'rs therein.

all the Powr's, the Heav'ns and all the Pow'rs, all the Pow'rs therein.

To thee Che--ru-bin, and Se--ra--phin continual-ly, con--ti--nually do cry;

To thee Cheru—bin, and Se——ra—phin continual-ly, con-ti-nual-ly do cry;

CHORUS.

Cho. *Verſe.* *Cho.* *Verſe.* *Cho.*

Holy, conti-nual-ly do cry, Holy, continual-ly do cry, Holy Lord God of Sab—

Cho. *Verſe.* *Cho.* *Verſe.* *Cho.*

Holy, conti-nual-ly do cry, Holy, continually do cry, Holy Lord God of Sab—

Holy, Holy, Holy Lord God of

Holy, Holy, Holy Lord God of

Holy, Holy, Holy Lord God of

Verſe. *Cho.* *Verſe.* *Cho.*

Cho.

—bath, are full of the Ma——je—ſty of thy Glory.

—bath, are full of the Ma——je—ſty of thy Glory.

Verſe. *Cho.*

Sab-bath, Hea—v'n are full of the Ma——je-ſty of thy Glory.

Verſe.

Sab--bath, Hea—v'n are full of the Ma——je--ſty of thy Glory.

Sab-bath, and Earth are full of thy Ma-——je--ſty of thy Glory.

Verſe. Play Soft.

Verſe.

The Glo——————rious, the Glo——————

——————rious compa—ny of the A—poſtles Prai——————

——————ſe thee. The goodly

fellowſhip of the Prophets Prai

ſe thee, The No

ble Army of Mar——tyrs Praiſe thee,

CHORUS.

Cho.

The Ho--ly Church through-- out all the World doth ac —— know—ledge thee.

The Ho--ly Church through—-out all the World doth ac—— know—ledge thee.

The Ho--ly Church through—-out all the World doth ac—— know—ledge thee.

The Ho--ly Church through—out all the World doth ac—— know—ledge thee.

Verſe.

The Father of an in———————————fi—nite, in--fi--nite Ma--jeſty

The Father of an in———————————finite Ma--je-ſty;

Retor for Violins.

Thine Ho-nou—rable,

Thine

true, thine Honourable, tru——e and on—ly Son;

Honoura-ble, true, thine Honou-rable, tru——e and on—ly Son;

Violins.

Al--ſo the Ho—ly Ghoſt the Com——

Al--ſo the Ho—ly, Ho—ly Ghoſt the Com——

for—ter.

for — ter.

CHORUS.

Cho.

Thou art the King of Glory, art the King of Glory,

Thou art the King, the King of Glory, Thou art the

Thou art the King of Glory, Thou art the

Cho.

Thou art the King, the King of Glory, Thou art the King of

Thou art the King of Glory, Thou art the King, the King of Glory

Thou art the King, the King of Glory O———

King, the King of Glo—ry, Thou art the King of Glory O—

King of Glory O——— Chriſt, Thou art the King, the King of Glory O—

Glory, Thou art the King of Glory O———

O Chriſt, thou art the King, the King of Glo—ry, thou art the King of Glo—

Chriſt, Thou art the e–ver–laſting Son of the Father.

Chriſt, Thou art the e–ver–laſting Son of the Father.

Chriſt, Thou art the e–ver–laſting Son of the Father.

Chriſt, thou art the e–ver–laſting Son of the Father.

–ry O Chriſt, Thou art the e–ver–laſting Son of the Father.

Verſe. 2 Voc.

When thou took'ſt up--on thee to de--liver Man thou did'ſt

Slow.

When thou took'ſt upon thee to de--liver Man, when thou took'ſt up-on thee to deli—

not ab—hor the Vir--gins Womb, thou did'ſt not ab—hor, not ab—hor the

——ver Man, thou did'ſt not ab--hor the Virgins Womb, thou did'ſt not ab—hor the

Virgins Womb. When thou had'ſt over-come the ſharp-neſs of Death, thou did'ſt o-pen the King—

Virgins Womb. When thou had'ſt over-come the ſharp——neſs of Death, thou did'ſt o——

— dom of Heav'n, thou di'dſt o--pen the King——dom of Heav'n to all, to a———

— pen the Kingdom of Heav'n, thou did'ſt o——pen the King——dom of Heav'n to a———

ll be-leivers. Thou ſitteſt

ll, to a ll be-leivers.

at the right Hand, at the right Hand of God in the Glo

Thou ſit-teſt at the right Hand of God, in the Glo

—ry of the Father. We beleive that thou ſhalt come to be our Judge, we therefore pray thee

—ry of the Father. We beleive that thou ſhalt come to be our Judge, we therefore

We beleive that thou ſhalt come to be our Judge, we therefore

help, we therefore pray thee help thy Servants, whom thou haſt re- deemed with thy precious Blood.

pray thee help, help, help thy Servants, whom thou haſt re--deemed with thy precious Blood.

pray thee help, help, help thy Servants, whom thou haſt re--deemed with thy precious Blood.

Make them to be numbred, to be num--bred with thy Saints in Glo——

Make them to be num--bred with thy Saints in Glo——

——ry e--ver--laſting. O Lord ſave, ſave, ſave thy People, and

Verſe.

——ry e--ver--laſting. O Lord ſave, ſave, ſave thy People, and

O Lord ſave, ſave, ſave thy People, and

Bleſs thine he--ri--tage; Go—vern them, Go—vern them,

Bleſs thine he--ri--tage; Go—vern them, Go—vern them, and

Bleſs thine he--ri--tage; Go—vern them, Go—vern them, and liſt them,

and liſt them, liſt them, liſt them up for e——ver.

liſt them, liſt them, liſt them u——p fo——r e—ver.

liſt them, liſt them up, and liſt them, liſt them up for e—ver.

CHORUS.

Day by day we mag———ni--fie thee, day by day we mag—ni—fie thee,

Cho.

Day by day we mag-ni-——fie thee,

Day by day we mag--———ni--fie thee, day by day we mag—ni—fie thee,

Cho.

Day by day we mag—ni--fie thee, day by day we mag—ni--fie thee,

We mag-ni—fie thee, we mag-ni—fie thee, and we worſhip, we wor—ſhip thy

We mag-ni—fie thee, we mag-ni—fie thee, and we worſhip, we wor—ſhip thy

We mag-ni—fie thee, we mag-ni—fie thee, and we worſhip, we worſhip thy

We mag-ni—fie thee, we mag-ni—fie thee, and we worſhip, we worſhip thy

Name, e—ver World with—out end, e———————ver World with-out

Name,

e—ver World with—out

Name,

e—ver World with-out end, with-out

Name,

e– ver World without end, without end, e——ver

end, ever World without ——— end, ever

end, with—out ——— end, e——— ver World without e———

end, e—ver World with-out end, without———

World without end, e——— ver World with—

World without end, e—ver World with--out end, with—out end.

——-nd, e-ver World with-out end, Wor————ld with-out end.

————————out end e—ver World with—out end.

——out end.

Violins.

Slow.

Vouch—safe O — — — — — — — — Lord to keep us this day with—

— ou — — — — t Sin, O Lord, O Lord have mercy, have

mercy, have mercy up--on us, have mercy, mer — — — — — — — — cy up—on us;

O——— Lord, O——— Lord

let thy mercy, let thy mercy ligh——— ten up-on us,

as our truſt——— is in thee, as our truſt-——

is in thee.

CHORUS.

Cho.

O L^d. in thee have I trusted, let me never, never, never

O Lord in thee have I trusted, let me never, never, never be con-foun——————

O Lord in thee have I trusted, let me never, never, never be confoun--ded;

O Lord in thee have I trusted, let me never,

be confounded, let me never, never be confounded, ne--ver, never, never be con—

——ded, let me never, never, never, ne——-——ver be con——foun——ded,

let me never, never be con—

never, never, ne—ver be con--founded, let me never be con—foun--ded,

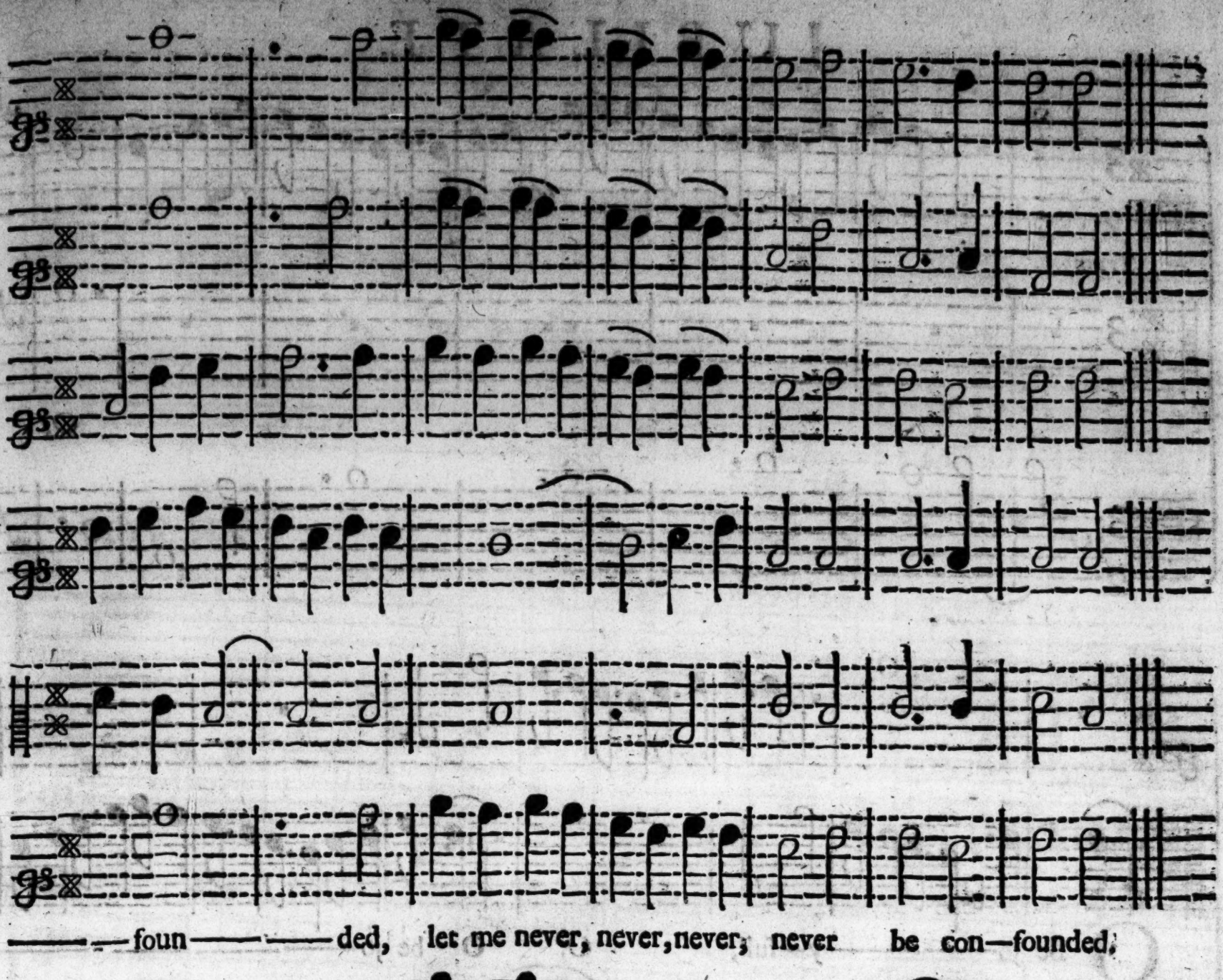
foun ded, let me never, never, never, never be con—founded,
let me never, never, never, never, never be con-founded.
—founded let me never, never, ne ver, ne—ver be con—founded.
let me never, never, never, ne- -ver, never be con—founded.

JUBILATE.

Trumpet.

O Be jo——y—full, O, O be jo——

——y—full in the Lord all ye lands, O be

joy—full, O be joy—full, O—— O——

be - joyfull in the Lord all ye lands.

CHORUS.

Cho.

O be joyfull in the Lord, all, all ye lands.

O be joyfull in the Lord, all, all ye lands. Serve the Lord with

O be joyfull in the Lord, all, all ye lands.

Cho.

O be joyfull in the Lord, all, all ye lands.

glad——— ness,

with glad——— ness,

O be joyfull in the Lord, all, all ye lands,

O be joyfull in the Lord, all, all ye lands, and come before his

O be joyfull in the Lord, all, all ye lands,

O be joyfull in the Lord, all, all ye lands,

pre——————————————————————fence with a Song,

and

come before his pre——————————————————————fence with a Song,

Serve the Lord with gladneſs, *Verſe.* Serve the Lord with

Serve the Lord with gladneſs, with glad——neſs, ſerve the Lord with

Serve the Lord with gladneſs, ſerve the Lord with

Serve the Lord with Gladneſs, ſerve the Lord with

gladneſs, and come before his pre——————————fence with a Song.

gladneſs, and come before his pre——————————fence with a Song.

gladneſs, and come before his pre——fence with a Song.

gladneſs, and come before his preſence, his pre--ſence with a Song.

Verſe.

Be ye ſure that the

Be ye ſure that the Lord he, he is God, is is he that hath made us

Lord he, he is God, is is he that hath made us, and

and not we our ſelves, we are his People,

not we our ſelves, we are his People, we are his

we are his People, and the Sheep of his Paſture,

People, and the Sheep of his Paſture, we are his

we are his Peo—ple, we are his Peo—ple, and the Shee——

Peo—ple, we are his Peo——ple, and the Sheep, and the

——p of —————————————— his Pafture.

Sheep of ——————————————, his Pafture.

CHORUS.

Violins.

4 *In One.* O go your way in——

O go your way in—to———— his

O go your way in—to———— his Gates with thankſgiving,

O go your way in—to———— his Gates with thankſgiving, and

to —— his Gates with Thankſgiving, and in——

Gates with Thankſgiving, and in—— to his Cour——

and in—— to his Cour—ts with Praiſe, be thankfull

in——to his Cour——ts with Praiſe, be thankfull un——

to his Cour—ts with Praiſe; be thankfull un——

——ts with Praiſe; be thankfull un——to him,

un——to him, and ſpeak good of——

——to him, and ſpeak good of—— his Name,

ro him, and ſpeak good of——— his Name.

and ſpeak good of——— his Name, of his Name.

his Name, and ſpea———k good of his Name.

and ſpea———k good of his Name.

For the Lord is Gra———cious, the Lord is

For the Lord is Gra———cious, the Lord is gra———

Gracious, his mercy, his mercy is e———ver—lafting,

Gracious, his mer—cy, his mer—cy is e———ver——lafting,

and his Truth en—dures from Ge—ne—ra———————

and his Truth——— endures from Genera———————

———ti—on, to Ge—ne—ration, from Ge—nera———————

———ti—on to Ge—ne—ration, from Genera———————

———ti—on to Ge—ne—ration, and his Truth en—dures

——ti—on to Ge———————ne—ra—tion, and his Truth——— endures from Gene—

from Ge—nera———————ti—on to Ge—ne—ration, from Gene—

——ra———————ti—on to Ge—neration, from Genera———

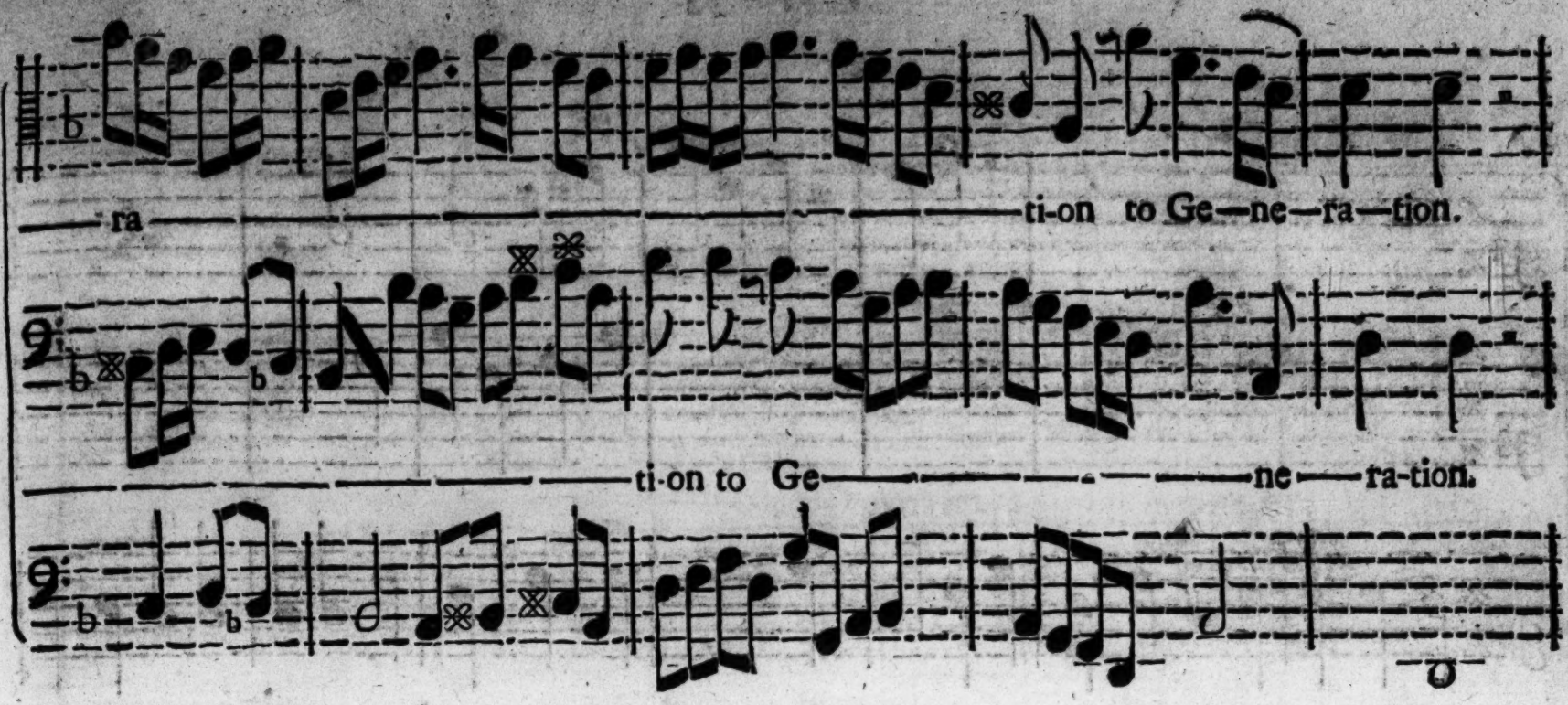
ra ti-on to Ge—ne—ra—tion.
ti-on to Ge ne ra-tion.

CHORUS.

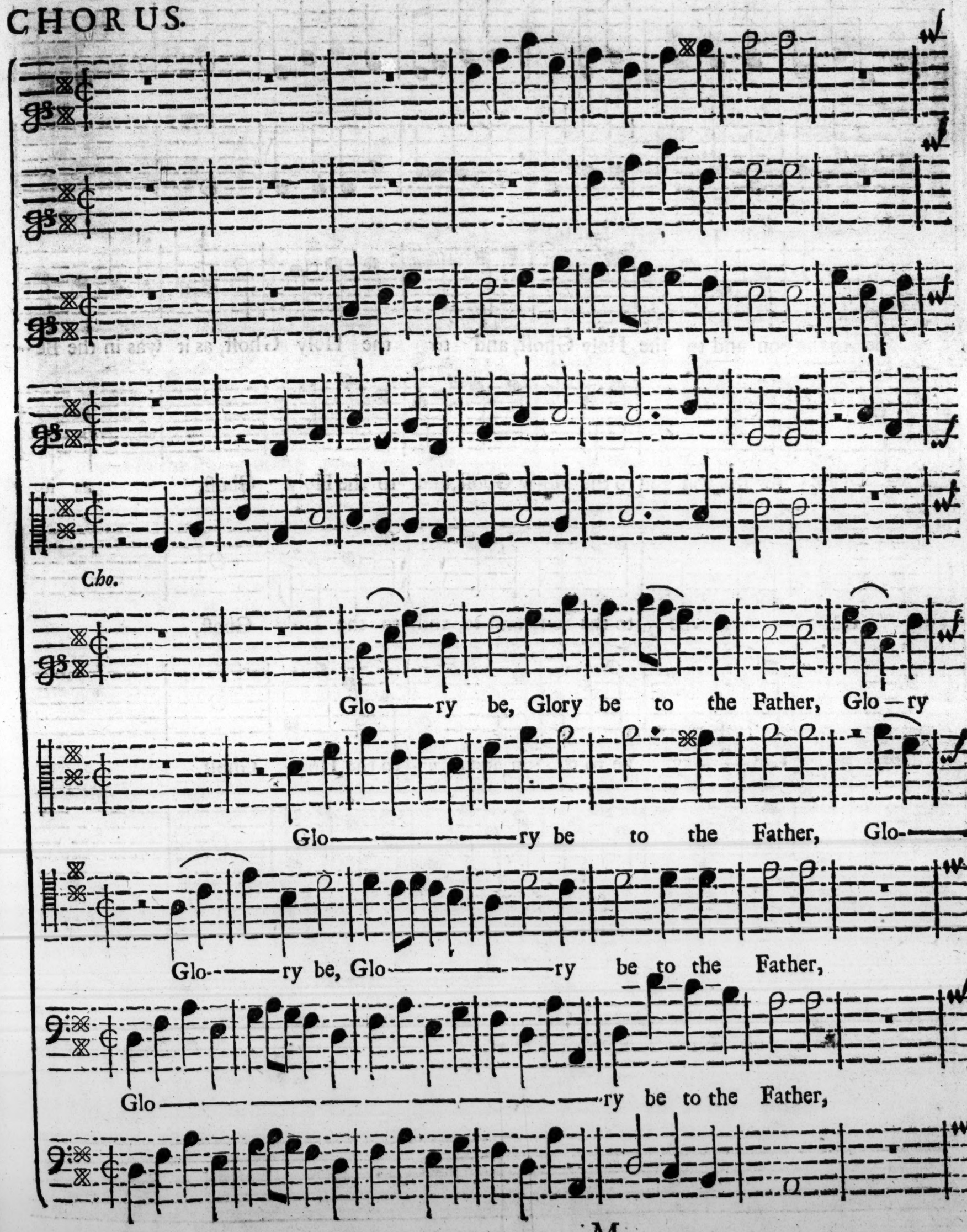
Cho.
Glo—ry be, Glory be to the Father, Glo—ry
Glo— ry be to the Father, Glo-—
Glo--—ry be, Glo— ry be to the Father,
Glo— ry be to the Father,

be to the Son and to the Holy Ghoft, and to the Holy Ghoft, as it was in the Be—

——ry be to the Son, and to the Ho-ly Ghoft, and to the Holy Ghoft, as it

Glo——ry be to the Son, and to, and to the Holy Ghoft,

Glo——ry be to the Son, and to, and to the Holy Ghoft,

—ginning is now and e———ver ſhall be, and e———ver ſhall be, as it

was in the Be—ginning is———now, as it was in the Be—ginning is now, as it

as it was in the Beginning, as it was in the Beginning is now, as it was in the Be-

as it was in the Beginning, as it was in the Beginning, as it was in the Be-

was in the Be—ginning is now, is now, is now, and e—ver ſhall be World without——

was in the Be—ginning is now, is now is now, and e—ver ſhall be

——ginning is now, is now, is now, is now and e-ver ſhall be World without

——ginning is now, is now, is now, is now and e—ver ſhall be

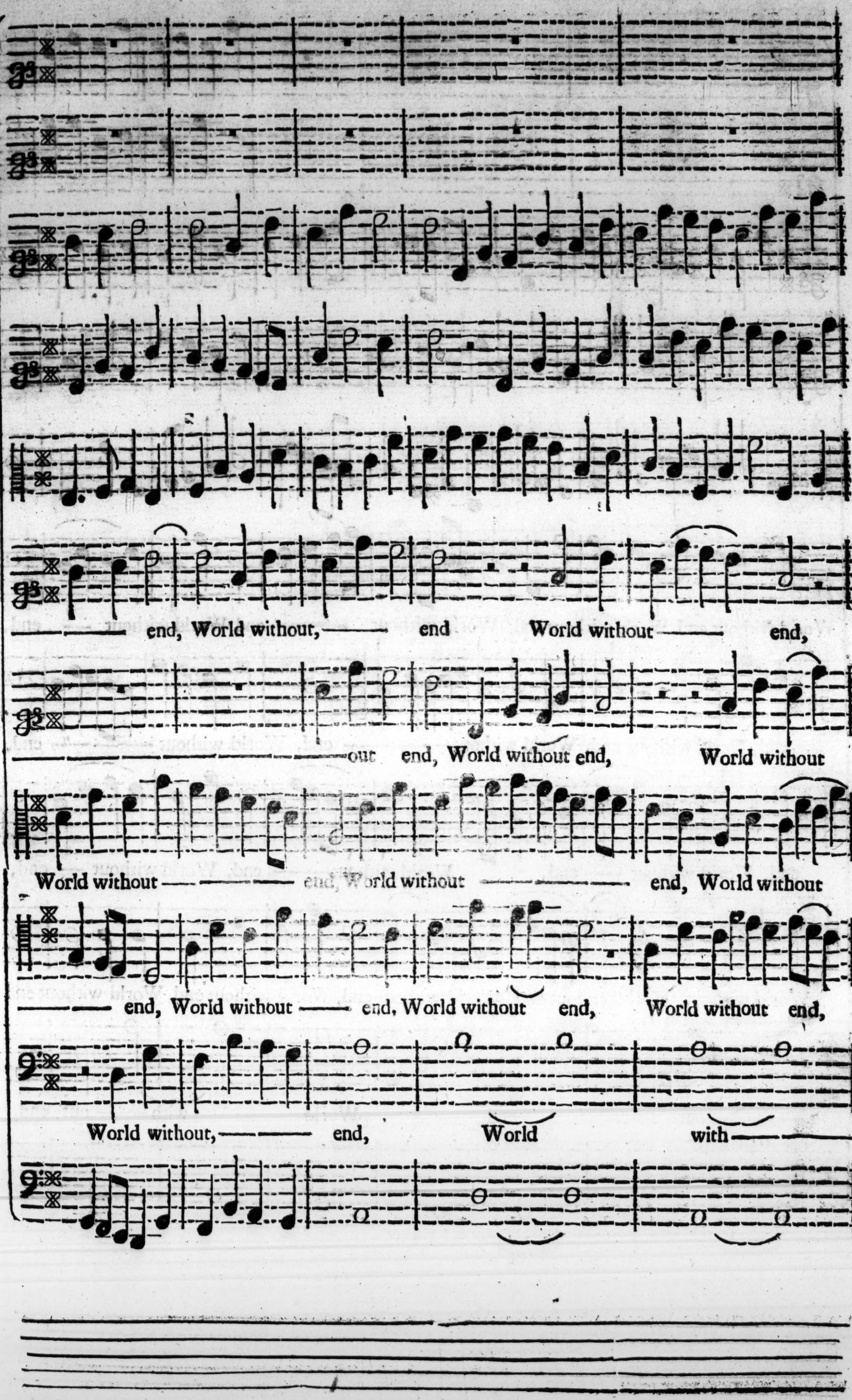
end, World without, end World without end,
out end, World without end, World without
World without end, World without end, World without
end, World without end, World without end,
World without, end, World with

World without end, World without end, World without —— end, World without — end,

end, World without end, World without —— end, World without —— end,

end, World without —— end, World without —— end, World without — end,

World without, World without end, World without end, World without end, World without end

—— out end, World with —— out end,

A——men, men, A——

A——men, A——

A——men, A——men,

A——men, A——men,

men, A men, A men.

men, A men.

men, A men.

A men, A men, A men.

Some Muſick-Books of the late Mr. H. Purcell, *Printed for his Widow, and ſold for her by* H. Playford, *at his Shop in the* Temple-Change.

SOnata's and Ayres, in Folio.

A Choice Collection of Leſſons for the *Harpſichord* and *Spinet*, the Second Edition; to which is added Inſtructions for Beginners, with new Additions for Improving of the Hand on thoſe Inſtruments. Price 3 *s.* 6 *d.*

Whereas the Choice Collection of Mr. *Henry Purcell*'s Songs of 1, 2, 3, and 4 Parts (ſo much deſired) was deſign'd to be publiſh'd by this time: This is to give Notice, that the ſaid Collection will be ſpeedily finiſh'd, with an Addition of above 30 Songs more than was at firſt propoſed. Of which Publication timely Notice will be given in the Gazette.

F I N I S.

BRITISH MUSEUM